

SCALE IN FEET
1" = 40'

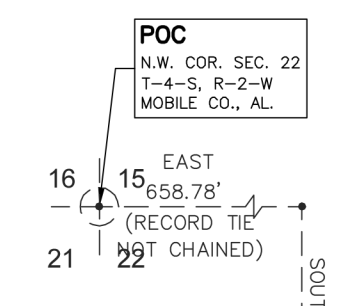

UNIVERSITY BOULEVARD (60' PUBLIC RIGHT-OF-WAY)

OLD SHELL ROAD (60' PUBLIC RIGHT-OF-WAY)

KINGSWOOD DRIVE (60' PUBLIC RIGHT-OF-WAY)

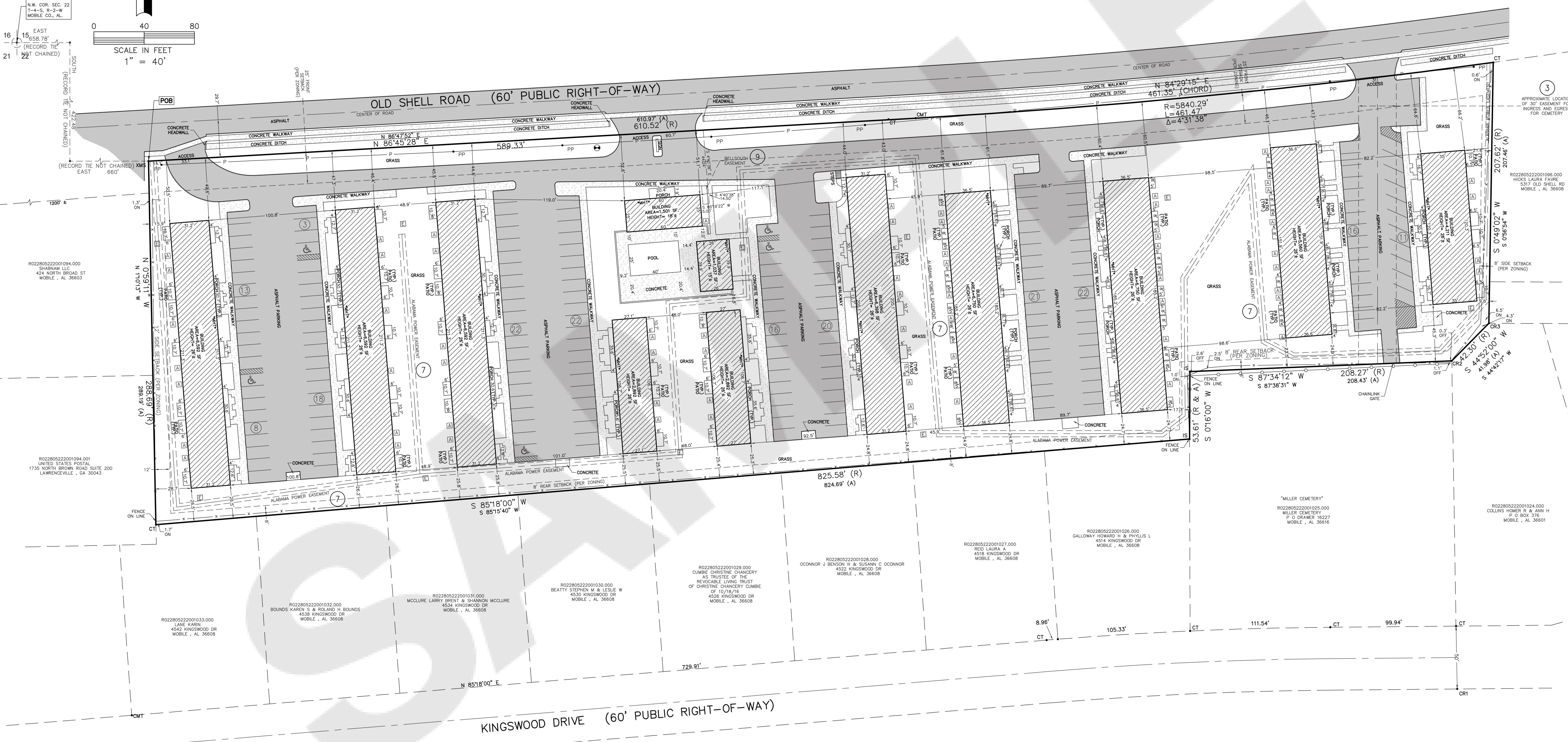

RO2280522001094.000
3148944 LLC
424 NORTH BROAD ST
MOBILE, AL 36603

RO2280522001094.001
UNITED STATES POSTAL
1735 NORTH BROWN ROAD SUITE 200
LAWRENCEVILLE, GA 30043

RO2280522001033.000
LANE KAHN
4542 KINGSWOOD DR
MOBILE, AL 36608

RO2280522001032.000
BOUNDS KAREN S & ROLAND H BOUNDS
4538 KINGSWOOD DR
MOBILE, AL 36608

RO2280522001031.000
MCCLURE LARRY BRENT & SHANNON MCCLURE
4534 KINGSWOOD DR
MOBILE, AL 36608

RO2280522001030.000
BEATTY STEPHEN M & LESLIE W
4530 KINGSWOOD DR
MOBILE, AL 36608

RO2280522001029.000
CUMBE CHRISTINE CHANCERY
AS TRUSTEE OF THE
REVOCABLE LIVING TRUST
OF CHRISTINE CHANCERY CUMBE
OF 10/18/16
4528 KINGSWOOD DR
MOBILE, AL 36608

RO2280522001028.000
OCONNOR J BENSON II & SUSANN C OCONNOR
4522 KINGSWOOD DR
MOBILE, AL 36608

RO2280522001027.000
REED LAURA A
4518 KINGSWOOD DR
MOBILE, AL 36608

RO2280522001026.000
GALLOWAY HOWARD H & PHYLLIS L
4514 KINGSWOOD DR
MOBILE, AL 36608

"MILLER CEMETERY"
RO2280522001025.000
MILLER CEMETERY
P O DRAWER 16227
MOBILE, AL 36616

RO2280522001024.000
COLLINS HOMER R & ANN H
P O BOX 378
MOBILE, AL 36601

APPROXIMATE LOCATION
OF 30' EASEMENT FOR
INGRESS AND EGRESS
FOR CEMETERY.

RO2280522001096.000
WICKS LAURA FAIRIE
5317 OLD SHELL RD
MOBILE, AL 36608

LAST REVISED: 12-7-2020

Survey Prepared By:

MOBILE CO.
5588 JACKSON RD, MOBILE, AL 36619
P: (251) 666-2010

BALDWIN CO.
7070 STONE DRIVE, DAPHNE, AL 36526
P: (251) 625-0905

Surveyor's Drawing No.: 2011-035
Surveyor's Site Ref: 2011-035
Checked by: JBO Drawn by: TDF

GRAPHIC SCALE: 1" = 40'

PROJECT NAME: KINGSWOOD ADJUSTMENTS, MKA PROJECT No. 4201-20-7314